

PLAN FOR THE PROPOSED RESIDENTIAL BUILDING AT PLOT N^o 6, SURVEY N^o 51, 52/2, 55/1, JAMBULI VILLAGE, MADRAS. CORPORATION DIVISION N^o 1 SCALE 1" = 8'0" (1:100)

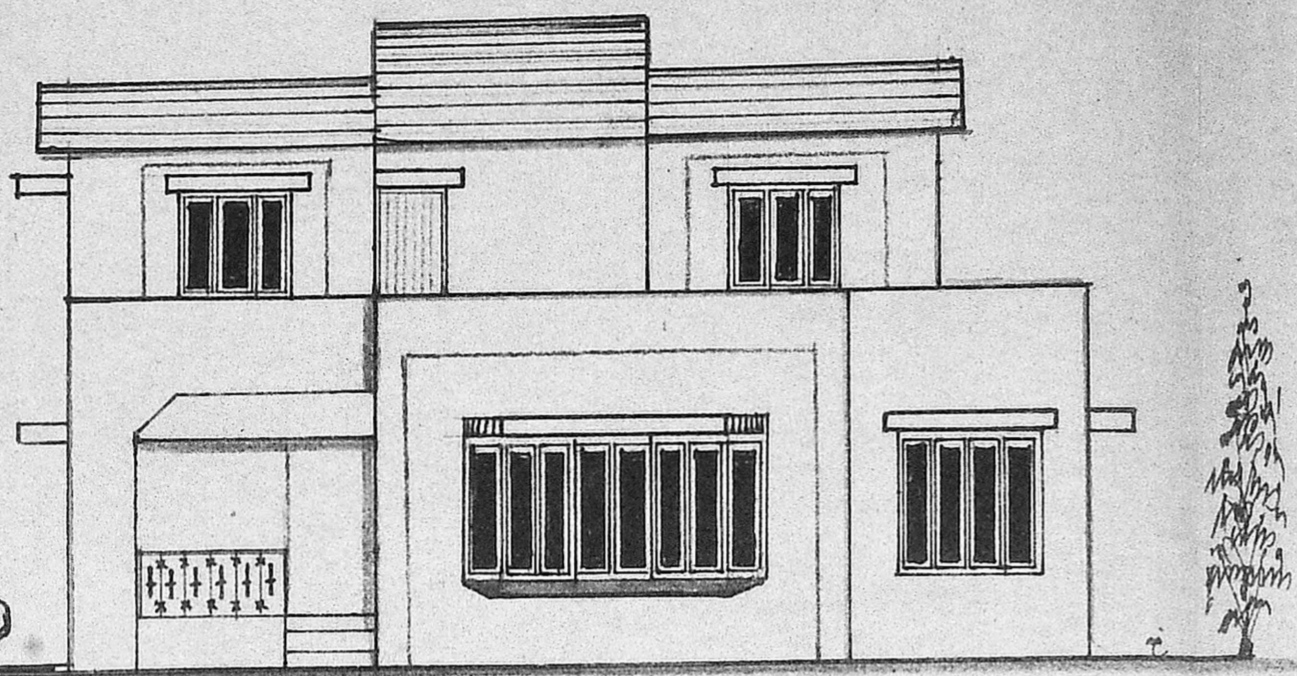

ELEVATION

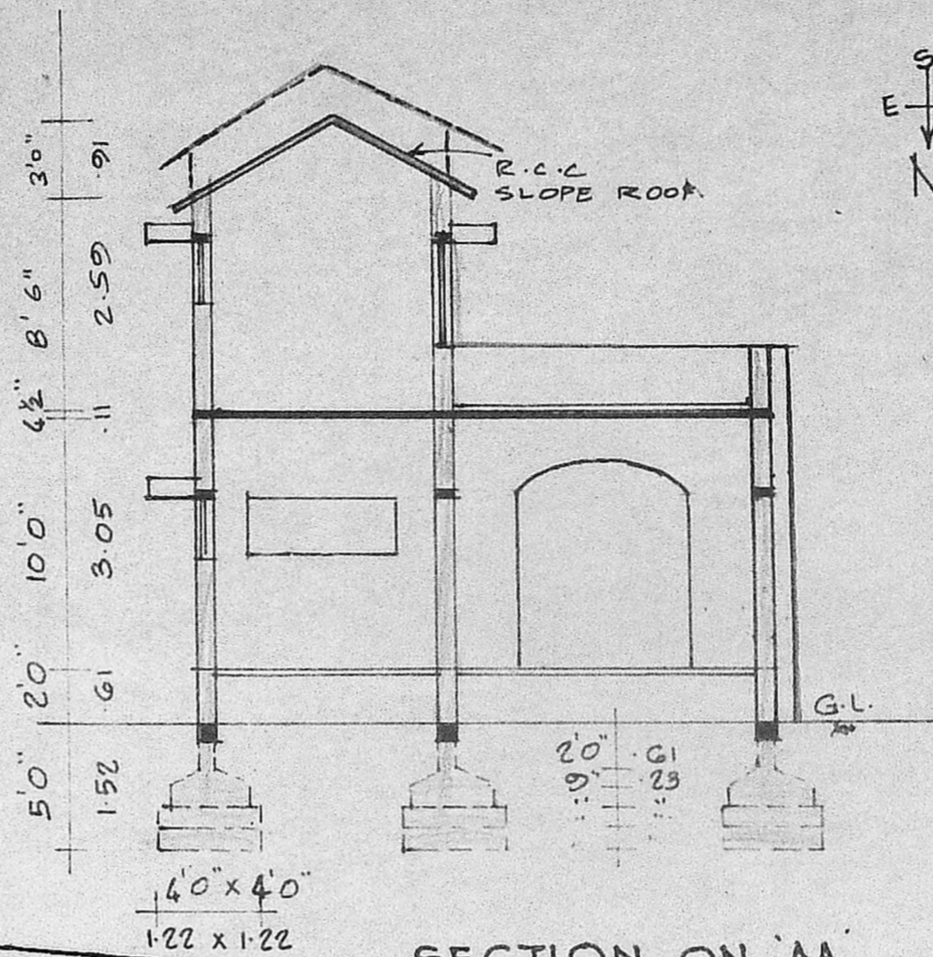

SECTION ON AA

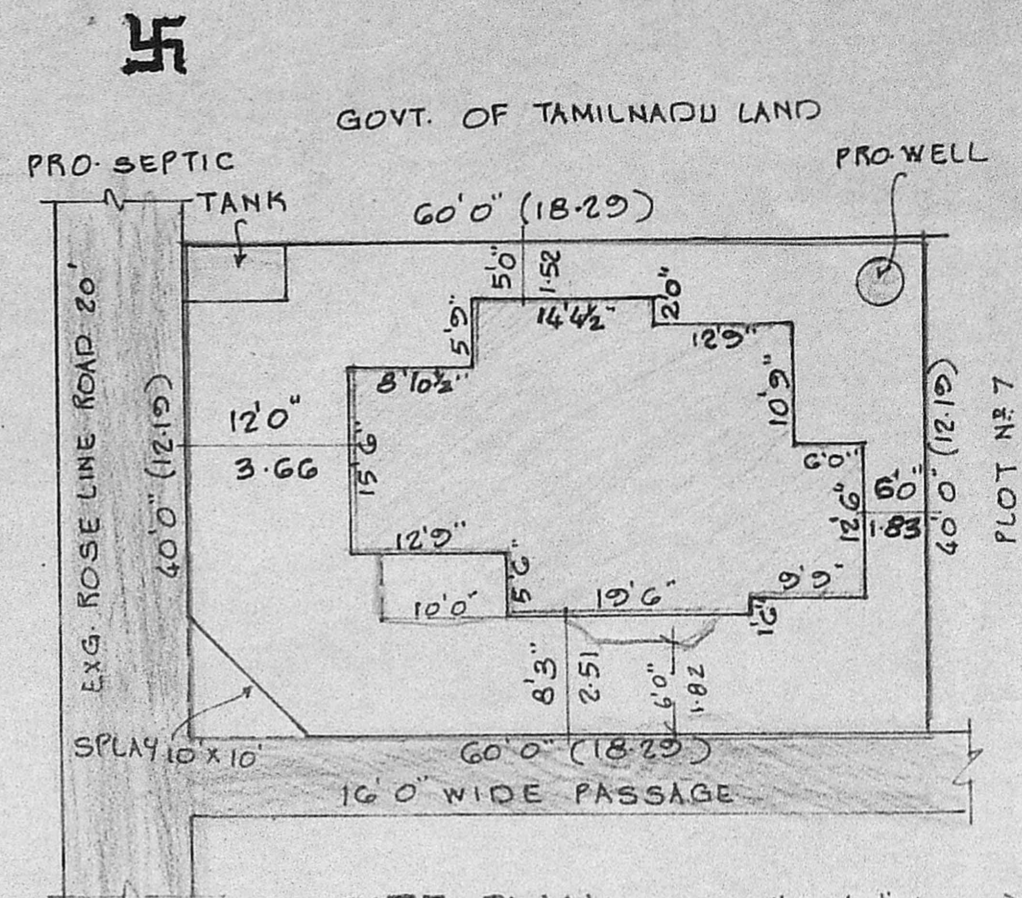

SITE PLAN SCALE 1" = 16'0" (1:200)

PLOT AREA : 2400 SQ.FT. 222.96 SQ.M.

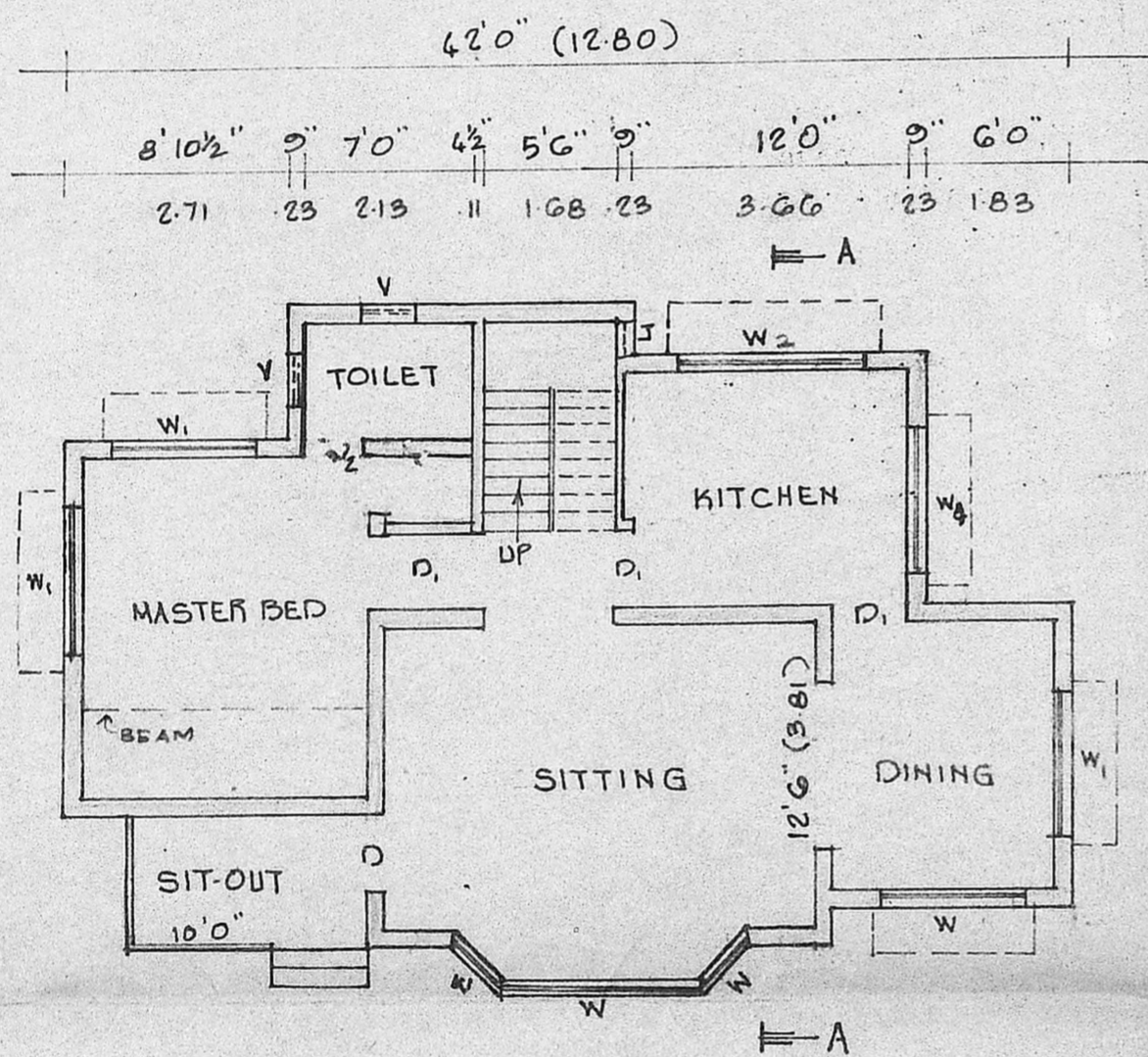

GROUND FLOOR PLAN

PLINTH AREA : 886 SQ.FT. 82.31 SQ.M.
SIT-OUT AREA : 55 SQ.FT. 5.11 SQ.M.

Planning Permit No. A/1109/190
APPROVED
SUBJECT TO THE CONDITIONS IN THIS OFFICE LETTER. 271
No. A2/12720/50 L. 29.8.90
FOR MEMORANDUM
MADRAS METROPOLITAN DEVELOPMENT AUTHORITY
MADRAS 600 008.

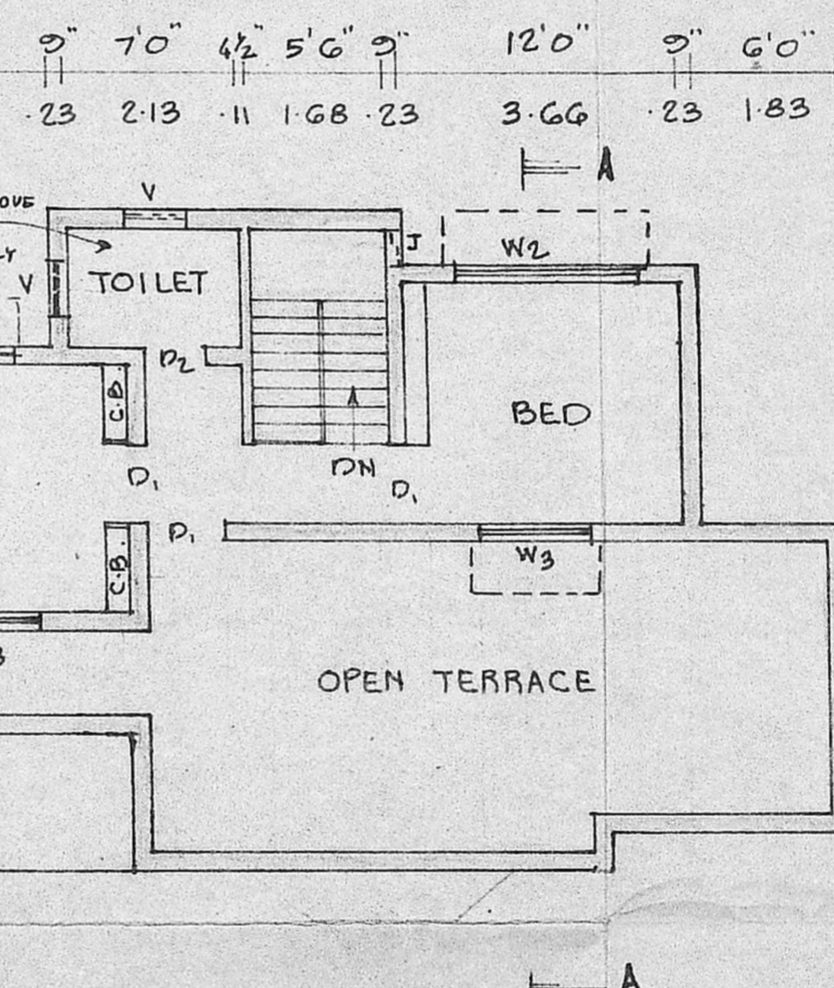

FIRST FLOOR PLAN

AREA : 438 SQ.FT. 40.69 SQ.M.

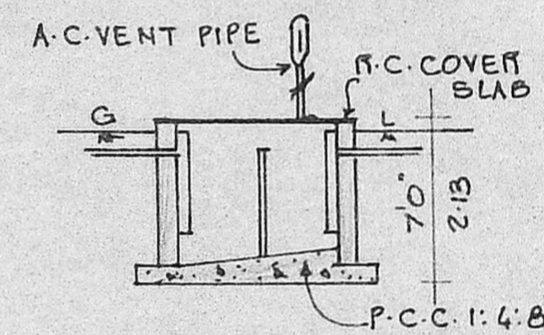

DETAIL OF SEPTIC TANK

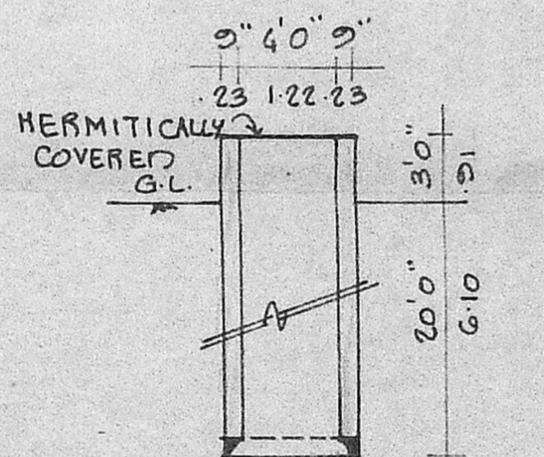

SECTION OF WELL

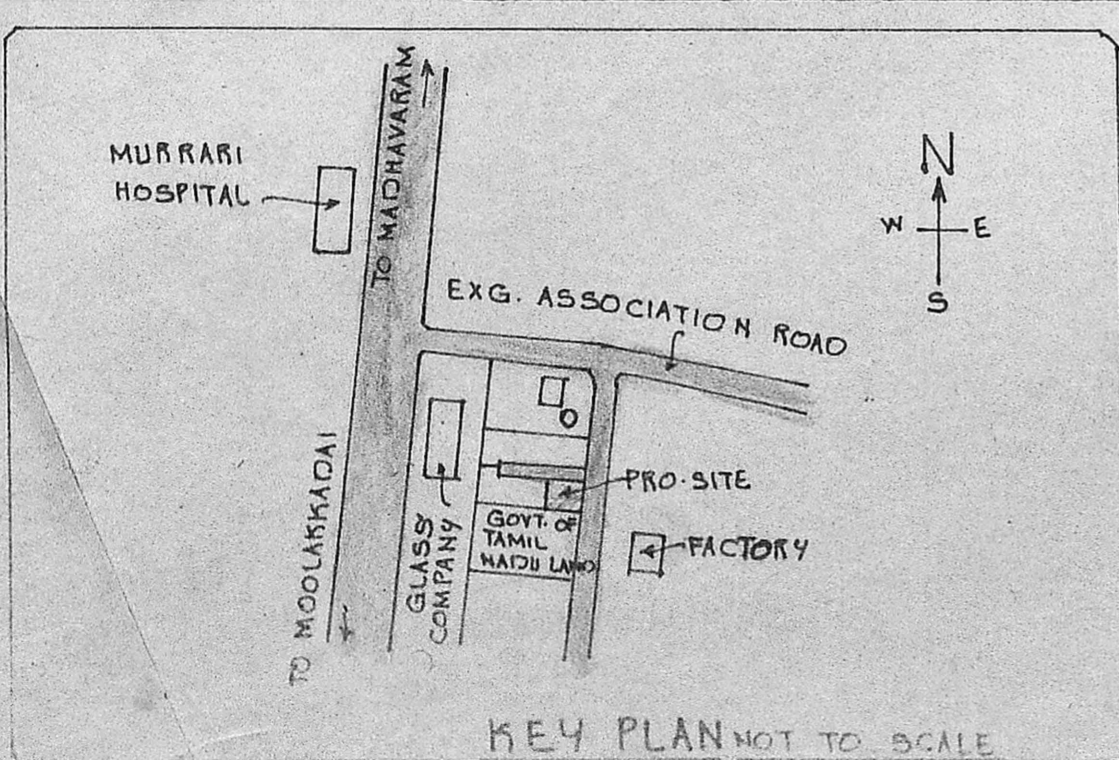

KEY PLAN NOT TO SCALE

SPECIFICATIONS :

FOUNDATIONS & LEVELLING COURSE ARE IN P.C.C. 1:4:8 MIX. BRICK WORK IN C.M:5 MIX. REINFORCED CEMENT CONCRETE WORKS IN 1:2:4 MIX. PLASTERING THE WALLS IN C.M. 1:4 MIX. CEILING AND FLOOR FINISHING IN C.M. 1:3 MIX. WEATHERING COURSE WITH TWO LAYERS OF FLAT TILES LAID IN C.M. 1:4 MIX. DOORS & WINDOWS ARE IN WELL SEASONED WOOD WITH TWO COATS OF ENAMEL PAINT.

SCHEDULE OF JOINERIES :

D	DOOR	3'3" x 7'0"	(1.00 x 2.13)
D ₁	DOOR	3'0" x 7'0"	(0.91 x 2.13)
D ₂	DOOR	2'6" x 7'0"	(0.76 x 2.13)
W	WINDOW	6'0" x 6'0"	(1.83 x 1.83)
W ₁	WINDOW	6'0" x 4'6"	(1.83 x 1.37)
W ₂	WINDOW	8'0" x 2'6"	(2.44 x 0.76)
V	VENTILATOR	2'6" x 2'0"	(0.76 x 0.61)
W ₃	WINDOW	4'6" x 4'6"	(1.37 x 1.37)
W ₄	WINDOW	5'0" x 2'6"	(1.52 x 0.76)

ROADS PROPOSAL
SITE BOUNDARY LINE

OWNER : *Alcoole*
1. (Mr. DALTON COOMBES.)
2. (Mrs. ANTOINETTE COOMBES.)

V. Balasubramani
V. BALASUBRAMANI, B. Arch., M. C. A., ARCHITECT
Licenced Surveyor Regd. No. R. A. 161
CORPORATION OF MADRAS
No. 3, Paper Mills Road, First Floor,
NEAR PERAMBUR CHURCH, MADRAS-11.